

## Pre-Kindergarten Through Second Grade Girls Dress Uniform Requirements:

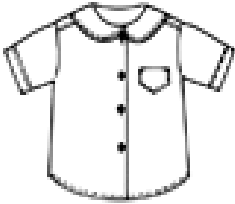

White uniform blouse

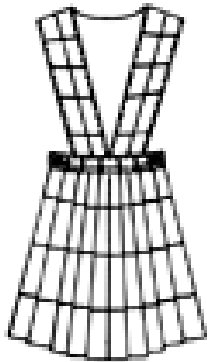

Emblem to be embroidered on CES plaid jumper



White socks (with no logos/décor) that are no shorter than quarter length (above ankle bone). Navy tights may be worn as an alternative.

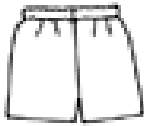

Navy blue modesty shorts



Dress shoes: black, brown, navy or saddle shoes, that tie on or strap on, and are comfortable for play and for all-day wear.

## Pre-Kindergarten Through Second Grade Girls Daily Wear Options:

(The dress uniform may be worn at any time, but these are the daily wear uniform options.)



Navy, red or white jersey knit shirt with ribbed collar

*(Please note: pique knit shirts are not a CES uniform option)*

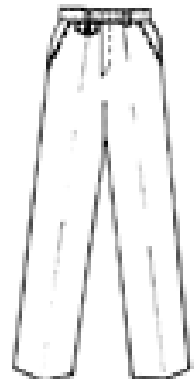
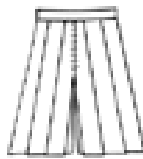
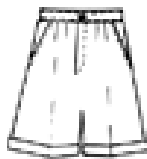

Khaki shorts, khaki pull-on culotte, khaki skort, plaid shorts, or khaki slacks. See Parker Uniforms, CES Spirit Store, or other CES vendors for additional options, including sweatsuits and jackets.

White socks (with no logos/décor) that are no shorter than quarter length (above ankle bone)



Athletic shoes: select your own type and color, but please note that if high-top shoes are worn, socks must be visible above the top of the shoe. Boots are not allowed.

## Third Through Fifth Grade Girls Dress Uniform Requirements:



White dress uniform blouse with pointed collar (to be tucked in)

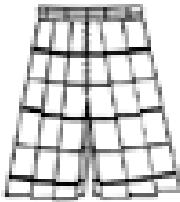

Culotte in CES plaid.

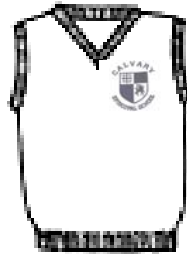

Navy sweater vest with CES emblem embroidered  
(Note: new cooler fabric now available)



White socks (with no logos/décor) that are no shorter than quarter length (above ankle bone)  
Navy tights may also be worn with the dress uniform.

Dress shoes: black, brown, navy or saddle shoes, that tie on or strap on, and are comfortable for play and for all-day wear.



## Third Through Fifth Grade Girls Daily Wear Options:

(The dress uniform may be worn at any time, but these are the daily wear uniform options.)



Navy, red or white jersey knit shirt with ribbed collar

*(Please note: pique knit shirts are not a CES uniform option)*

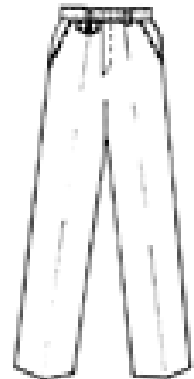
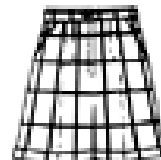
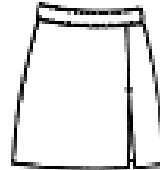
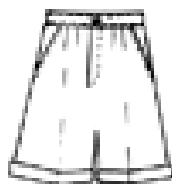

Khaki shorts, khaki skort, plaid shorts, or khaki slacks. See Parker Uniforms, CES spirit store, and other CES vendors for additional options, including sweatsuits and jackets.

White socks (with no logos/décor) that are no shorter than quarter length (above ankle bone)



Athletic shoes: select your own type and color, but please note that if high-top shoes are worn, socks must be visible above the top of the shoe.

## Middle School Girls Dress Uniform Requirements:

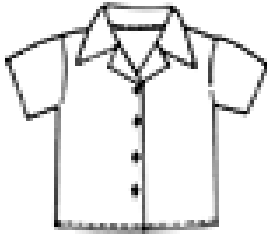

White dress uniform blouse with pointed collar (to be tucked in)

Navy acrylic cardigan with CES emblem embroidered (new lightweight fabric available)



CES tie

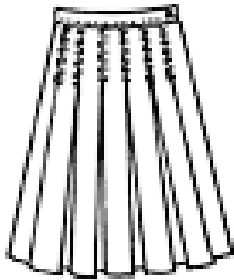

CES khaki skirt  
\*available with or without pockets  
\*\*may be no shorter than 2" above knee (front and back) when standing



Dress shoes: black, brown, navy or saddle shoes, that tie on or strap on, and are comfortable for all-day wear. No high heels, no backless, open-toed, or slip-on shoes. Navy tights may be worn as an alternative to socks.

White socks (with no logos/décor) that are no shorter than quarter length (above ankle bone)

## Middle School Girls Daily Wear Options:



Navy, red or white jersey knit shirt with ribbed collar  
*(Please note: pique knit shirts are not a CES uniform option)*  
*(Also note: girls may not wear additional shirts under the uniform.)*

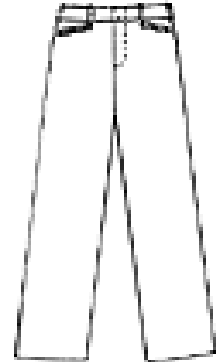
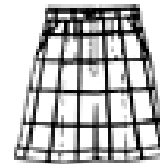
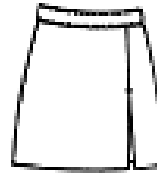
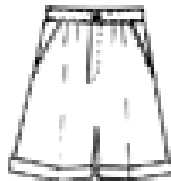

Khaki shorts, plaid shorts, khaki skirt, or khaki pants.

Fashion fit khaki pants (fit like jeans) are available. See Parker Uniforms, CES spirit store, and other CES vendors for additional options, including sweatsuits and jackets.



White socks (with no logos/décor) that are no shorter than quarter length (above ankle bone)



Athletic shoes: select your own type and color, but please note that if high-top shoes are worn, socks must be visible above the top of the shoe.

## Pre-Kindergarten Through Fifth Grade Boys Dress Uniform Requirements:



Light blue short-sleeved oxford button-down shirt. This shirt is required; there is also a long-sleeved option.



Clip-on CES tie

Navy sweater vest with CES emblem (new lightweight material available)



White socks (with no logos/décor) that are no shorter than quarter length (above ankle bone)



Dress shoes should tie on or Velcro strap on, and should be black, brown, or navy. Khaki or white socks must be worn. No boots or slip-on shoes. Shoes should be comfortable enough to wear all day.

## Pre-Kindergarten Through Fifth Grade Boys Daily Wear Options:



Navy, red or white jersey knit shirt with ribbed collar  
(Please note: pique knit shirts are not a CES uniform option)  
(Also note: **only white undershirts** may be worn under the uniform shirt)

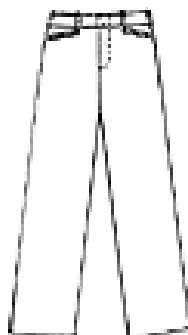

Braided leather belt



White socks (with no logos/décor) that are no shorter than quarter length (above ankle bone)

Khaki shorts or khaki pants. Pull-on pants are available in little boys' sizes. See Parker Uniforms, spirit store, and other CES vendors for additional options, including sweatsuits and jackets.



Athletic shoes: select your own type and color, but please note that if high-top shoes are worn, socks must be visible above the top of the shoe.

## Middle School Boys Dress Uniform Requirements:



Tailored navy blazer with CES emblem



CES tie



Light blue short-sleeved oxford shirt required; there is also a long-sleeved shirt that is optional.

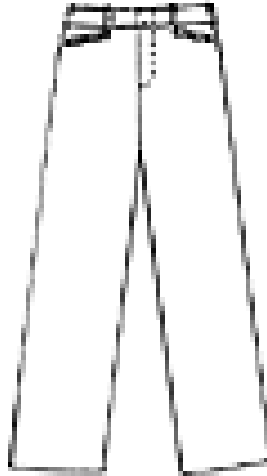

Braided leather belt

## Middle School Boys Daily Wear Options:



Navy, red or white jersey knit shirt with ribbed collar  
*(Please note: pique knit shirts are not a CES uniform option)*  
*(Also note: **only white undershirts** may be worn under the uniform shirt)*

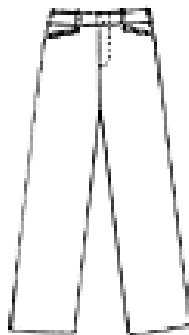

Braided leather belt



White socks (with no logos/décor) that are no shorter than quarter length (above ankle bone)

Khaki shorts or khaki pants. Braided belt is always worn. See Parker Uniforms, spirit store, and other CES vendors for additional options, including sweatsuits and jackets.



Athletic shoes: select your own type and color, but please note that if high-top shoes are worn, socks must be visible above the top of the shoe.